

## Identification standard of Pingliang red cattle



1

2

( )

GB 4143  
NY/T 2660  
NY/T 1180

3

4

5

A

6

6 12 24 36 48 1 6 12 24  
36 48 2 6 12 24 36 12 24 3

1

	kg	cm	cm	cm	cm	cm	cm	cm	cm	cm	cm
6	81±30.56	105.3±3.25	107.95±3.85	112.78±6.64	131±4.38	136±7.74	13±1.2	28±6.45	25±3.47	22±4.93	20±2.82
12	269.67±47.90	113.25±4.79	116.00±5.27	123.08±7.44	159.33±8.23	180.92±10.4	15.83±1.3	40.67±10.2	37.33±4.9	35.41±5.82	26.00±2.98
24	439.60±55.81	128.60±5.37	127.00±3.39	141.20±9.07	184.20±5.76	202.20±6.83	17.20±0.4	42.00±7.62	45.20±7.0	41.60±7.92	29.80±1.48
36	568.21±66.71	134.16±6.11	134.84±6.25	144.16±6.38	201.68±7.72	218.05±9.34	19.74±1.3	45.09±3.10	46.34±3.5	43.47±6.35	30.36±4.25
48	588.00±59.63	145.00±2.03	145.62±2.97	151.18±11.77	203.30±8.65	218.19±4.78	22.10±1.6	49.21±7.88	47.63±5.5	44.53±10.17	32.78±4.09

	kg	cm	cm	cm	cm	cm	cm	cm	cm	cm	cm
6	78±36.12	102.1±2.45	102.78±2.61	95.08±6.31	125±4.68	130±8.96	12±0.43	20±2.45	20±3.79	17±2.09	16±1.82
12	210.00±47.13	109.31±4.85	113.73±5.86	116.04±8.68	145.62±9.28	159.77±14.1	13.65±0.6	32.42±3.88	32.88±3.96	31.19±5.06	21.03±2.73
24	382.82±96.48	123.29±3.37	124.47±3.30	124.47±7.47	137.59±17.10	170.71±16.5	16.18±0.9	16.71±6.60	41.65±4.89	41.47±7.48	22.24±1.03
36	485.88±117.43	129.25±7.92	130.42±8.68	148.04±10.31	184.88±27.78	213.54±27.4	18.54±2.2	44.77±7.72	48.20±5.91	47.88±7.13	25.38±3.20

48	487.31±104.19	130.71±7.39	131.00±7.73	147.20±12.85	186.35±23.90	213.85±23.7 0	18.74±2.1 1	45.21±7.84	48.70±6.19	49.06±7.23	25.49±3.53
----	---------------	-------------	-------------	--------------	--------------	------------------	----------------	------------	------------	------------	------------

	kg	cm	cm	cm	cm	cm	cm		cm	cm	cm
6	80±31.33	104.7±2.55	106.87±3.12	111.53±5.76	129±3.37	135±6.69	13±0.6	26±8.42	23±4.34	20±1.08	19±1.57
12	258.67±45.44	111.34±2.65	115.34±4.33	122.17±6.34	156.12±6.35	178.92±8.43	15.15±1.32	37.79±9.66	35.12±4.33	33.41±4.52	23.14±1.52
24	427.60±43.61	126.17±4.82	126.00±2.75	140.20±8.43	178.43±5.64	201.35±7.11	17.66±0.14	41.53±6.71	43.71±5.59	41.36±8.61	28.85±1.33
36	556.21±56.43	133.51±6.03	132.16±5.24	144.01±5.11	198.52±6.17	215.34±4.66	19.51±1.13	41.37±3.66	47.54±4.82	42.63±6.24	30.62±3.56

7

7.1

7.2

	kg	%	%	%	cm <sup>2</sup>	
					6-7	12-13
18	623.54±58.45	57.4±1.42	52.74±2.39	81.5±1.85	39.5±4.24	88.56±11.18
24	659.14±42.46	57.42±2.17	53.13±2.84	83.49±1.87	40.9±3.62	90.75±5.91
36	676.3±45.46	60.02±2.46	53.89±2.45	89.43±1.34	43.31±6.61	96.5±9.19

	kg	%	%	%	cm <sup>2</sup>	
					6-7	12-13
18	396.34±38.77	53.6±0.59	44.32±1.34	81.5±1.85	30.44±5.37	66.39±6.04
24	421±12.73	55.9±0.11	47.28±0.24	82.3±3.14	31.09±4.62	68.27±8.56
36	466.5±41.72	57.2±0.49	53.52±0.82	85.64±4.24	34.56±8.04	72.31±19.13

	kg	%	%	%	cm <sup>2</sup>	
					6-7	12-13
18	493.82±48.47	56.79±1.83	49±1.03	80.07±2.65	39.1±5.31	87.93±9.37
24	527.72±39.58	57.6±2.42	51.37±3.82	81.43±1.72	40±4.58	89.43±6.05
36	568.86±55.25	59.16±1.76	53.64±2.04	82.22±2.04	43.05±2.49	95.63±7.02

7.3

7.4

7.4.1	12	18	35cm	2.0cm
5mL/	~8 mL/	8	/mL~10	/mL

8

9

9.1

12	18	24	36
----	----	----	----

9.2

9.3

9.4

9.5



a)



b)

A.1

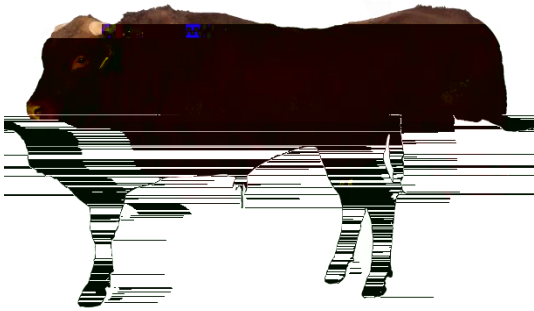

a)



b)

A.2



a)



b)

A.13



B.1

	,	10	1 ~3 1 ~2 , 1 ~2 , 1 ~2	10	1 ~3 , 1 ~3 , 1 ~3	10	1 ~3 1 ~2 , 1 ~2 , 1 ~2
			1 ~4 1 ~3				
		15	, 1 -3 1	15			
			~5				

		25	1 ~5 1 ~6 , 1 ~4 , 1 ~5 , 1 ~5	25	1 ~3 , 1 6 , 1 ~5 , 1 ~5 , 1 ~6	25	1 ~5 1 ~6 , ~4 , 1 ~5 , 1 ~5
		20	1 4 , 1 ~4 , 1 ~4 , 1 ~8	20	1 ~6 , 1 ~5 , 1 ~6 , 1 ~8	20	1 ~4 , 1 ~4 , 1 ~4 , 1 ~8

1

~5  
15  
~5 ,

B.3

B.3

B.3

[Redacted]

											[Redacted]				
												[Redacted]			

---

B.4

B.4

B.4